HPLC DETECTOR DECISION GUIDE
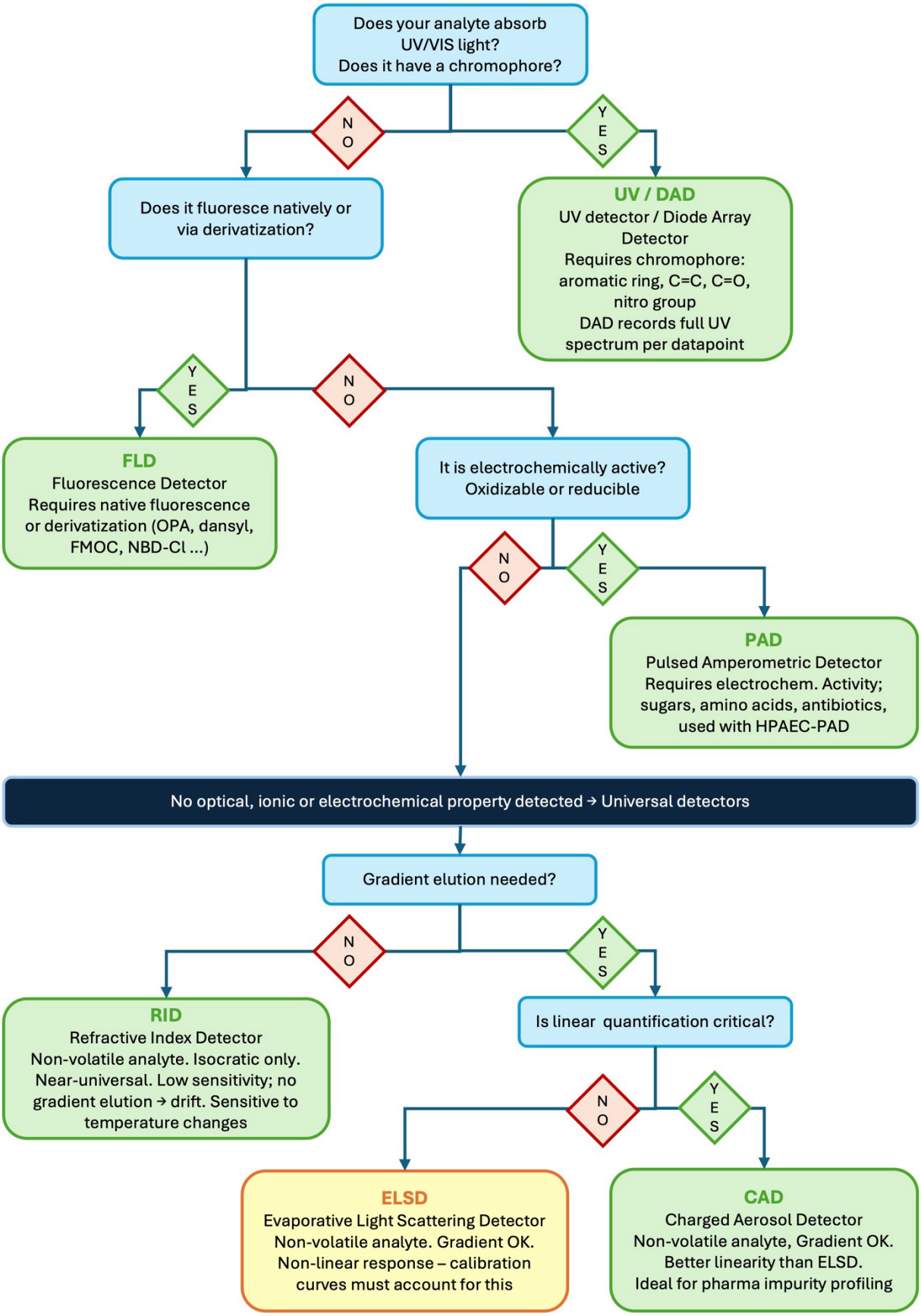
Which HPLC detector should I use?